

FRONT ELEVATION

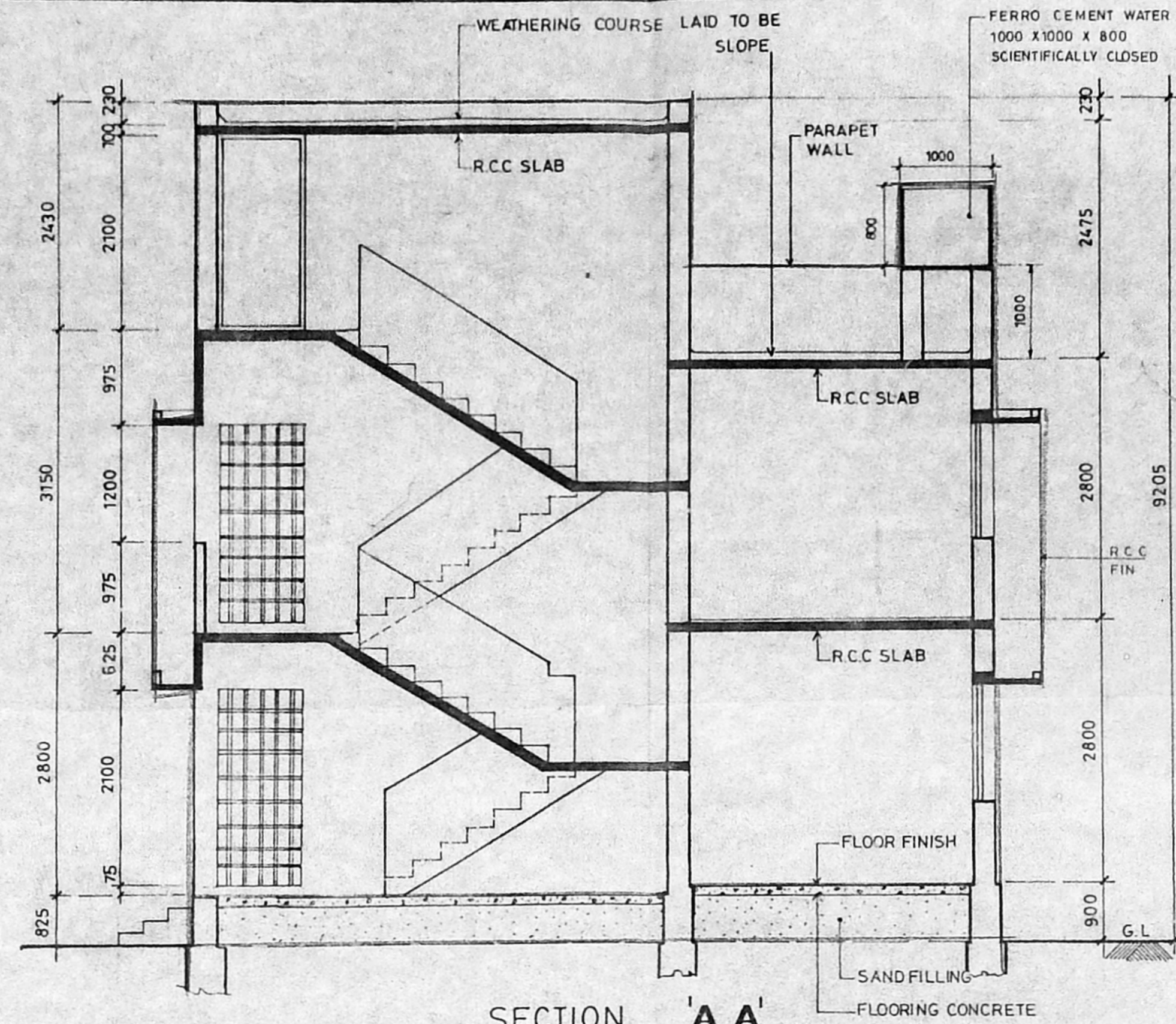

SECTION - 'A A'

APPROVED
 SUBJECT TO THE CONDITIONS OF
 THIS OFFICE ORDER
 No. M/7761/95
 25/11/95
 FOR MEMBERS QUARTERS
 MADURAVOYAL VILLAGE
 DEVELOPMENT AUTHORITY
 MADRAS 600 008.

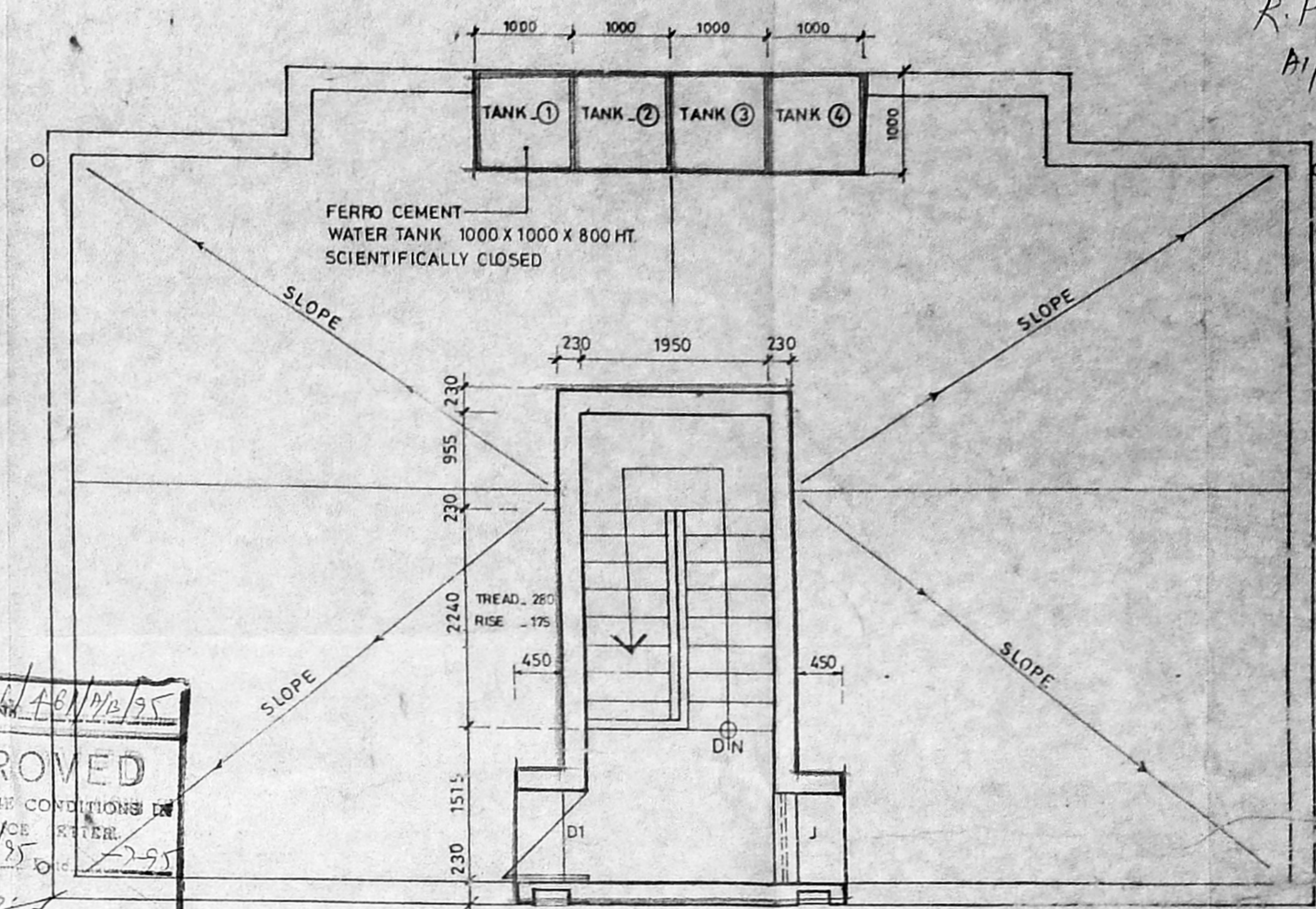

TERRACE PLAN

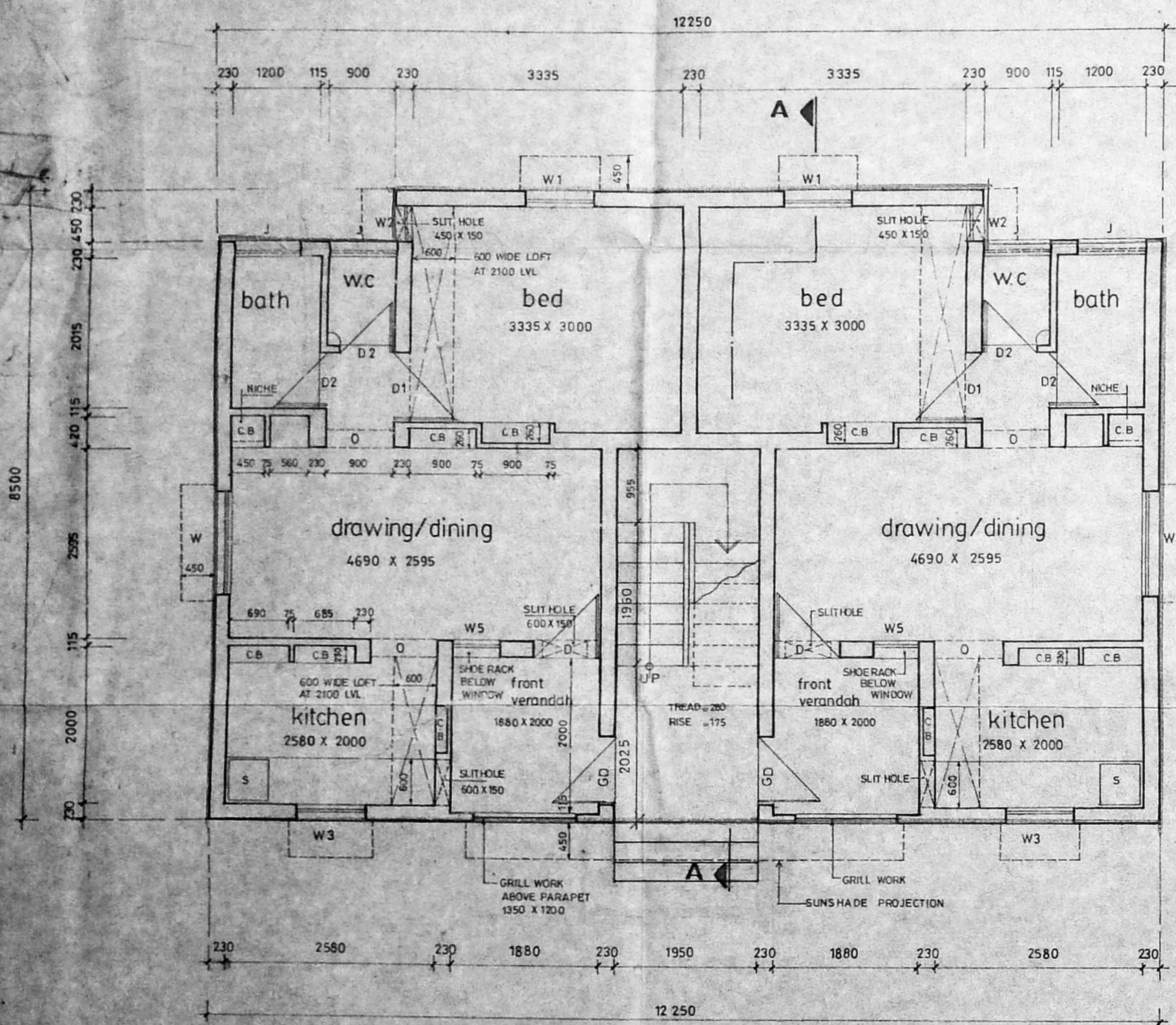

GROUND FLOOR PLAN

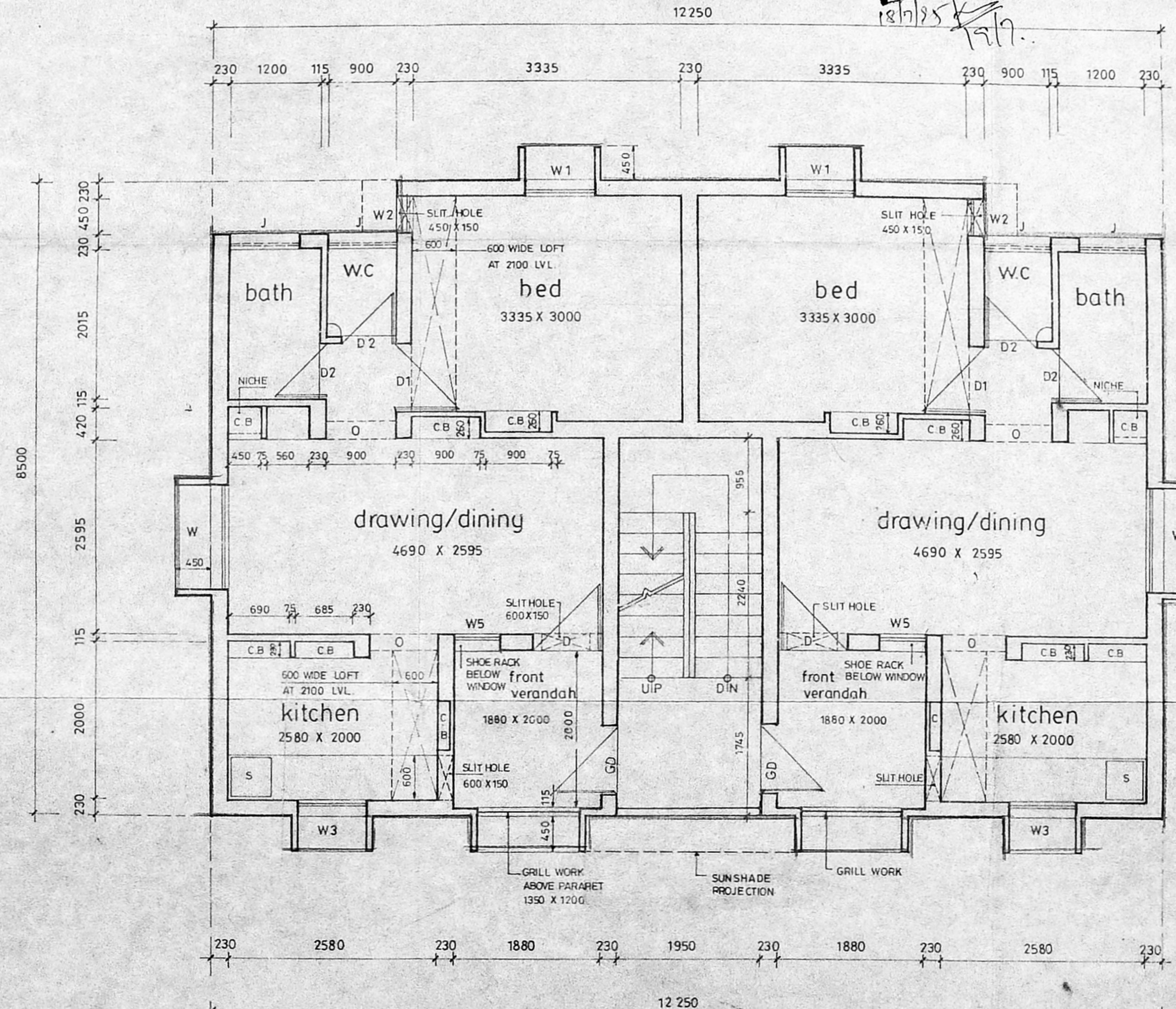

FIRST FLOOR PLAN

SCHEDULE OF JOINERY

D	DOOR	900 X 2100	R.C.C FRAME T.W PANELLED SHUTTER
D1	DOOR	900 X 2100	R.C.C FRAME, MARINE PLY
D2	DOOR	700 X 2100	"
W	WINDOW	1350 X 1200	STEEL WINDOW
W1	WINDOW	900 X 1200	"
W2	WINDOW	450 X 1200	"
W3	WINDOW	900 X 1050	"
J	JALLY	900 X 600	"
O	OPENING	900 X 2100	"
W5	WINDOW	600 X 1200	STEEL WINDOW

AREA

PLINTH AREA:			
GROUND FLOOR	100.80 M ²	OR	1084.00 SQ FT
FIRST FLOOR	100.80 M ²	OR	1084.00 SQ FT
PER UNIT INCLUDING 1/2 STAIRS	50.40 M ²	OR	542.00 SQ FT
PER UNIT EXCLUDING 1/2 STAIRS	45.60 M ²	OR	491.00 SQ FT

TAMILNADU POLICE HOUSING CORPORATION
 NO. 1, WHITES ROAD MADRAS - 14.

PROPOSED DWELLING IN PLOT NO. 4
 IN S.NO. 141/T Part OF MADURAVOYAL VILLAGE, SAIDAPET TALUK, CHENGAI M.G.R DISTRICT.

SCALE: 1:50

S.D

1/94

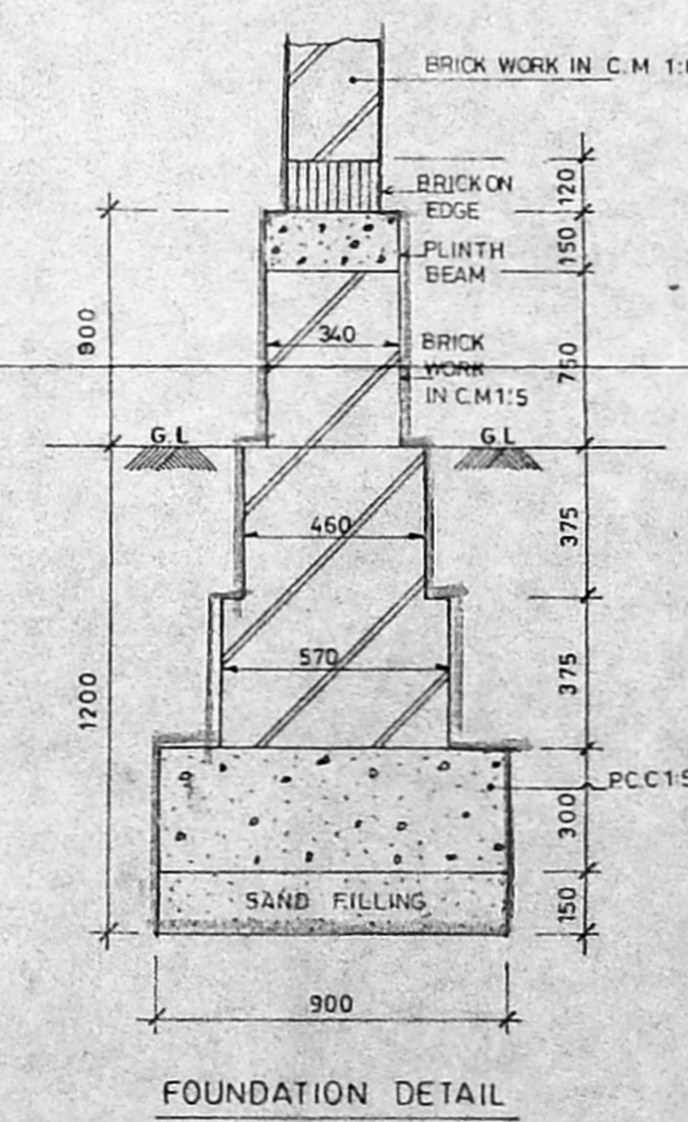

FOUNDATION DETAIL

